

PRODUCT DETAIL :

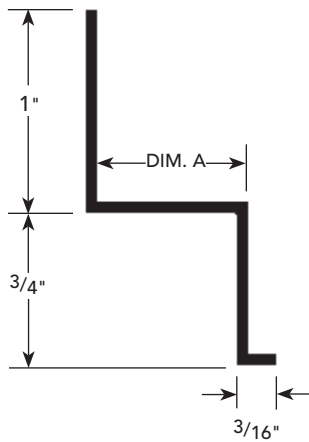

USAGE

Fry Reglet Plaster Key Reveal Molding provides attractive termination and reveal at juncture of walls, plaster ceilings and soffits, as well as at the top of square or round columns. Can be vented when air movement is required and custom curved to a wide range of radii. Available for round columns as one full circle or two half circles.

GUIDE SPECIFICATION

Where indicated on drawings, Fry Reglet Plaster Key Reveal Molding, as manufactured by Fry Reglet Corporation, shall be installed. Aluminum shall be extruded alloy 6063 T5, with chemical conversion coating, clear anodized or other specified finish. Refer to finish section.

INSTALLATION DETAIL : Cross Section

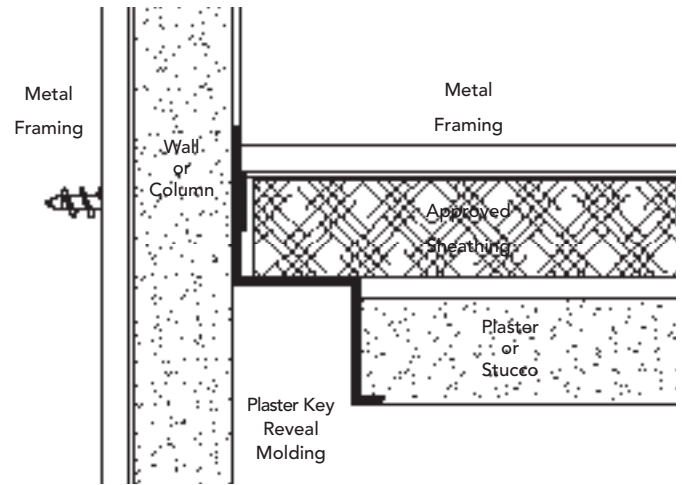

PLASTER KEY REVEAL MOLDING SIZES

REVEAL DEPTH	DIM. A REVEAL WIDTH	NUMBER	
		NON-VENTED	VENTED
3/4"	3/4"	PRZ-75-75	PRZ-75-V-75
3/4"	1"	PRZ-75-100	PRZ-75-V-100

For use with columns, curved sizes available to fit columns above 18" in diameter.